

# Combined radiation and hormonal therapy improves survival in node-positive prostate cancer

May 11 2015

---

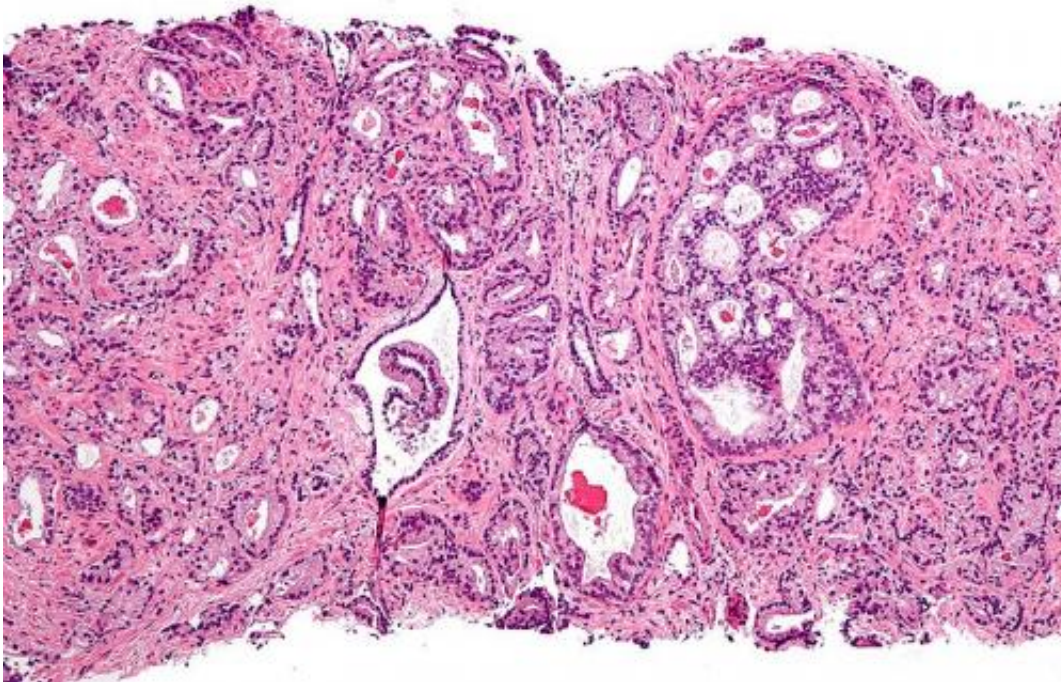

Micrograph showing prostatic acinar adenocarcinoma (the most common form of prostate cancer) Credit: Wikipedia, [CC BY-SA 3.0](#)

A new study finds that men with prostate cancer that has spread to nearby lymph nodes, who have a significant risk of dying from the disease, can benefit from the addition of radiation therapy to treatments that block the effects of testosterone. The findings imply that the almost

half of patients with node-positive disease nationwide who this study found had not received combination therapy were not receiving the treatment that could best control their tumor and possibly save their lives. The report from investigators at the Massachusetts General Hospital (MGH) Cancer Center and the American Cancer Society has been published online in the *Journal of the National Cancer Institute*.

"Our analysis of a large national database revealed that adding [radiation therapy](#) to androgen-deprivation therapy decreased the risk of death in these patients by 50 percent over five years," says Jason Efstathiou, MD, DPhil, of the MGH Cancer Center and Department of Radiation Oncology, senior author of the study. "It appears that more aggressive local management of prostate cancer confined to the pelvis can offer more durable disease control, prevent the disease from spreading further and, for some patients, even provide a potential cure."

Whether prostate cancer has spread from the [prostate gland](#) to nearby lymph nodes can be determined either by biopsy or imaging, and current tumor-staging practices put patients with node-positive disease in the same category as those whose tumor has metastasized to other parts of the body, such as bone or lung. Common thinking has been that tumors not confined to the prostate gland cannot be cured but can sometimes be controlled and patients' survival extended by androgen-deprivation therapy (ADT) - which blocks testosterone's stimulation of tumor growth - radiation therapy or other treatments. Efstathiou notes that the findings of this study potentially have important implications for such staging systems.

Current practice guidelines from the National Comprehensive Cancer Network support treating node-positive cancer with either ADT alone or with ADT plus radiation, and while some evidence has suggested that adding radiation therapy improves outcomes for node-positive disease, limited data to support that possibility have been reported. The current

study - designed to examine treatment practice across the country and compare patient outcomes - analyzed information from the National Cancer Data Base, which includes 70 percent of the newly diagnosed cancer cases in the U.S. every year.

In a population of more than 3,500 hundred men diagnosed with node-positive prostate cancer from 2004 to 2011, the research team found that, while almost 52 percent had received ADT plus radiation, 32 percent received ADT alone, 6 percent received only radiation and 10 percent received neither. Focusing on a statistically matched group of 636 patients - 318 who were treated with ADT alone and 318 who received ADT plus radiation therapy - revealed that the death rate among those receiving combination therapy was around 50 percent lower than it was in patients receiving ADT alone over the five years after diagnosis.

"Optimal management of prostate cancer that has spread to regional [lymph nodes](#) remains largely undefined, and our finding that nearly half of such [patients](#) may be undertreated despite being at a high risk for cancer death suggests that reevaluation of current practice guidelines may be warranted," says Efstathiou, who is an associate professor of Radiation Oncology at Harvard Medical School. "Our results need to be validated by prospective and randomized studies, but they strongly imply that adding radiation therapy to ADT for node-positive [prostate cancer](#) can provide a survival benefit, possibly leading to durable disease control or even cure."

Provided by Massachusetts General Hospital

Citation: Combined radiation and hormonal therapy improves survival in node-positive prostate cancer (2015, May 11) retrieved 19 November 2023 from <https://medicalxpress.com/news/2015-05-combined-hormonal-therapy-survival-node-positive.html>

This document is subject to copyright. Apart from any fair dealing for the purpose of private study or research, no part may be reproduced without the written permission. The content is provided for information purposes only.