

Researchers develop CAR T cells that fight prostate cancer in bone

May 3 2023

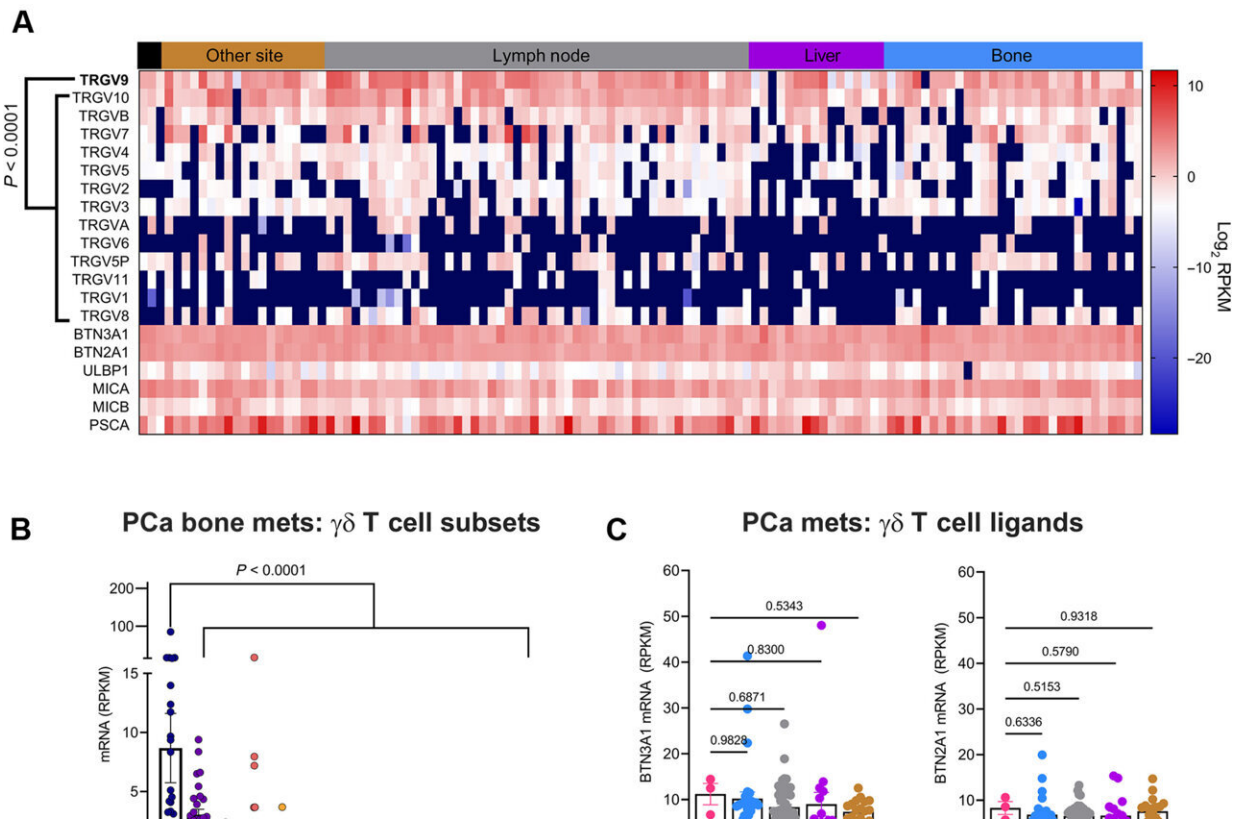

BTN expression and spontaneous gamma/delta T cell infiltration in prostate tumors. (A) Bioinformatic analysis of TCR gamma variable regions (TRGV), BTN3A1, BTN2A1, ULBP1, MICA, MICB, and PSCA in bone and soft tissue biopsies from 118 individuals with mCRPC (SU2C/PCF dataset). (B) Specific comparison of TRGV expression in bone metastases. RPKM, reads per kilobase of transcript per million mapped reads. (C) BTN2A1 and BTN3A1 expression in bone, liver, lymph node (LN), and other soft tissue metastasis sites compared to primary prostate tumors. (D) Representative multiplex staining of bone

metastasis sample from TMA containing 1-mm cores. (E) Expression of BTN3A1 and stress markers MICA/B and ULBP1 in tumor cells (PCK⁺) from a TMA containing samples from patients with metastatic prostate cancer in different tissues. Only samples with more than 100 PCK⁺ cells were considered for the analysis (n = 64, 27, 52, and 70 for bone, lung, lymph node, and liver samples, respectively). Each dot represents a sample. Bars represent means \pm SEM. Linear mixed effect model was used for statistical analysis. Credit: *Science Advances* (2023). DOI: 10.1126/sciadv.adf0108

Prostate cancer frequently metastasizes to the bone and is incurable. Moffitt Cancer Center researchers are working to identify new treatment options for this subset of patients. In a new article published today in *Science Advances*, a team of Moffitt scientists demonstrates that chimeric antigen receptor T-cell (CAR T) therapy is an effective antitumor approach in mouse models of bone metastatic prostate cancer.

"Bone metastatic prostate cancer is an [incurable disease](#) that significantly impacts patient lives through extreme bone pain," said study co-lead author Conor Lynch, Ph.D., interim chair of the Tumor Biology Department at Moffitt. "Bisphosphonates such as zoledronate help mitigate this problem and reduce pathological fracture but have little impact on patient survival. Therefore, new treatment options are urgently needed."

Moffitt researchers wanted to investigate the possibility of using CAR T-cell therapy for bone metastatic prostate cancer and whether this treatment approach could be enhanced by combining it with zoledronate. CAR T therapy is relatively new in cancer treatment. This form of cellular immunotherapy was first approved in 2017 for certain blood cancers. For this therapy, T cells isolated from patients are genetically engineered to target a tumor-specific marker. The T cells are expanded in culture and infused back into the patient where they can target [tumor](#)

[cells](#) for destruction.

In this collaborative study between the labs of Lynch and Daniel Abate-Daga, Ph.D., co-first authors Jeremy Frieling, Ph.D., and Leticia Tordesillas, Ph.D., used a specific subtype of T cell called gamma/delta T cells.

"These are relatively less studied than the conventional alpha/beta T cells but have attracted substantial interest from the biotech sector in recent years," said co-lead author Abate-Daga, associate member of the Department of Immunology and scientific director of the Cell Therapies Core Facility at Moffitt.

The researchers created CAR T cells that were specific to the tumor biomarker called prostate stem cell antigen (PSCA) that is highly expressed in bone metastatic prostate cancer. They demonstrated that the CAR T cells killed prostate cancer cells in cell culture and stimulated the production of chemical messengers that stimulate immune cell activity.

They next moved their experiment to mouse models and showed that the CAR T cells significantly decreased the size of tumors and improved survival with limited toxicity. Additionally, pretreatment of the mice with zoledronate helped activate the CAR T cells through a CAR-independent mechanism, allowing for increased ability to recognize and destroy tumors. Importantly, in addition to eliminating tumors, this treatment was able to preserve the health of the bones.

"To our knowledge, this study is the first to evaluate gamma/delta T cells for expressing [chimeric antigen receptor](#) and treating bone [metastatic prostate cancer](#). This strategy offers a dual-targeting mechanism to eradicate bone metastatic [prostate cancer](#), a strategy that can be quickly translated to the clinical setting," Abate-Daga said.

More information: Jeremy S. Frieling et al, $\gamma\delta$ -Enriched CAR-T cell therapy for bone metastatic castrate-resistant prostate cancer, *Science Advances* (2023). [DOI: 10.1126/sciadv.adf0108](https://doi.org/10.1126/sciadv.adf0108)

Provided by H. Lee Moffitt Cancer Center & Research Institute

Citation: Researchers develop CAR T cells that fight prostate cancer in bone (2023, May 3)
retrieved 4 May 2023 from
<https://medicalxpress.com/news/2023-05-car-cells-prostate-cancer-bone.html>

This document is subject to copyright. Apart from any fair dealing for the purpose of private study or research, no part may be reproduced without the written permission. The content is provided for information purposes only.