

# Patient-friendly measurement of retinal vessels shows cardiovascular risk

June 2 2020

---

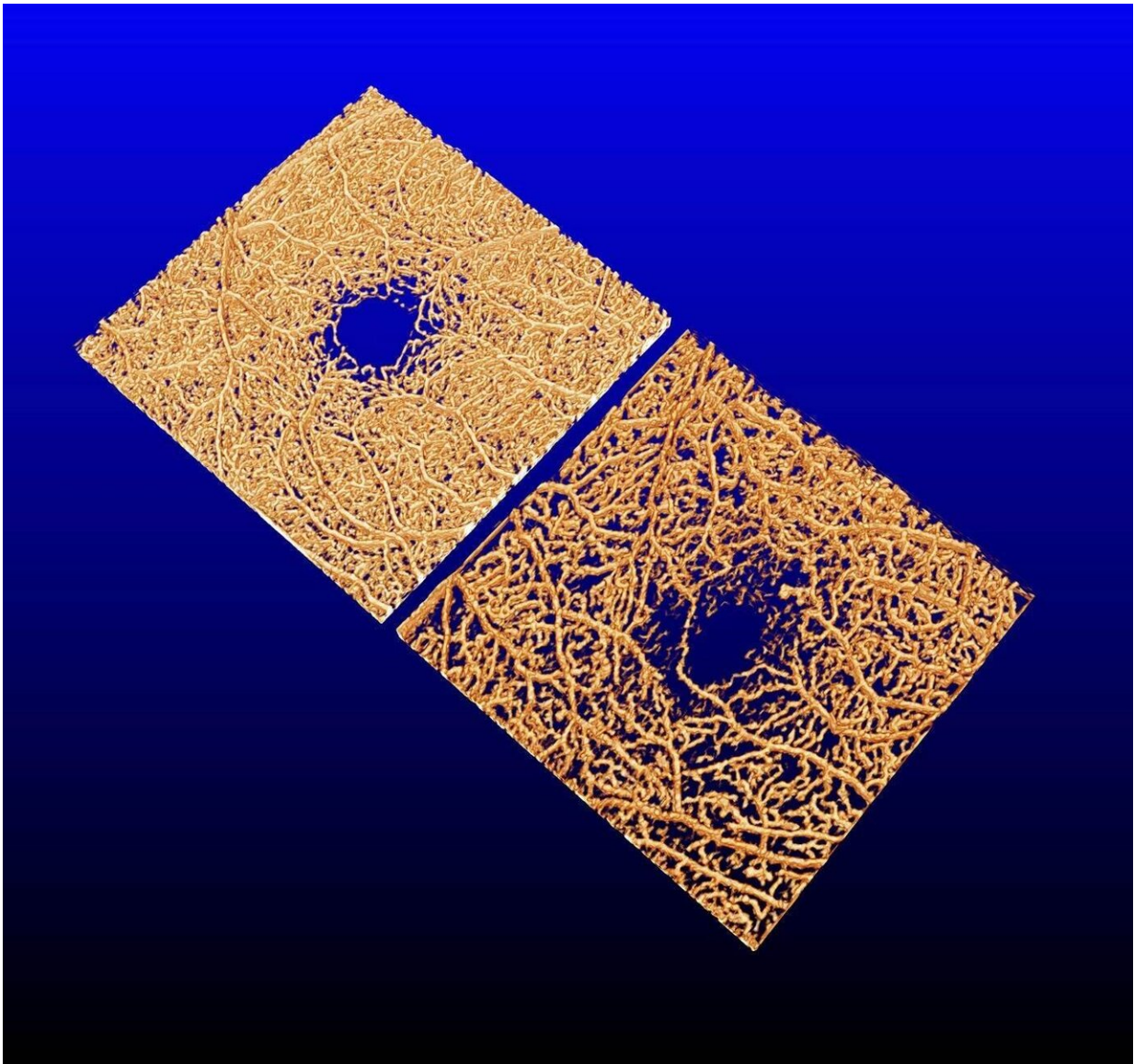

Loss of retinal vessels in a normal eye\_left\_compared to an eye affected by

diabetic retinopathy. Credit: Peter Maloca / IOB.ch

Peter Maloca, group leader at IOB for Ophthalmic Imaging, and Konstantin Gugleta, senior attending physician at the University Hospital Eye Clinic Basel and Henner Hanssen, Head of Preventive Sports Medicine & Systems Physiology, Department of Sport, Exercise and Health, University of Basel, have investigated whether an easy-to-use method of measuring retinal vessel diameters can indicate cardiovascular risk.

A noninvasive assessment of the retinal microstructure -intuitive to use digital retinal vessel wall analysis (VWA) -seems to be more timely and patient-friendly as [clinical application](#) to achieve high image quality and valid results compared to demanding complex high-resolution technology such as [adaptive optics](#) imaging, the study now published in TVST suggests.

Retinal vessel diameters are valid biomarkers of cerebrovascular and cardiovascular risk. Narrower arteriolar and wider venular diameters have previously been associated with increased cardiovascular events such as stroke, [coronary heart disease](#), and overall higher cardiovascular mortality. Further systemic cardiovascular risk factors such as hypertension, diabetes, obesity, dyslipidemia, or inflammation have also been associated with retinal vessel alterations. However, attempts to assess retinal wall-to-lumen ratio so far were based on complex technology and procedures that adversely affect practicability for daily clinical routine.

Additional measurement of wall-to-lumen ratio by use of digital VWA may prove to be a valuable extension of the currently used analysis of retinal vessel diameters as biomarkers of cardiovascular risk, and may

improve accuracy of [cardiovascular risk](#) stratification. The method is more patient friendly and intuitive to use.

**More information:** Lukas Streese et al. New Frontiers in Noninvasive Analysis of Retinal Wall-to-Lumen Ratio by Retinal Vessel Wall Analysis, *Translational Vision Science & Technology* (2020). [DOI: 10.1167/tvst.9.6.7](#)

Provided by Institute of Molecular and Clinical Ophthalmology Basel (IOB)

Citation: Patient-friendly measurement of retinal vessels shows cardiovascular risk (2020, June 2) retrieved 16 January 2024 from <https://medicalxpress.com/news/2020-06-patient-friendly-retinal-vessels-cardiovascular.html>

This document is subject to copyright. Apart from any fair dealing for the purpose of private study or research, no part may be reproduced without the written permission. The content is provided for information purposes only.