

# Study looks at how the human microbiome varies with location

18 May 2021, by Lewis Taylor

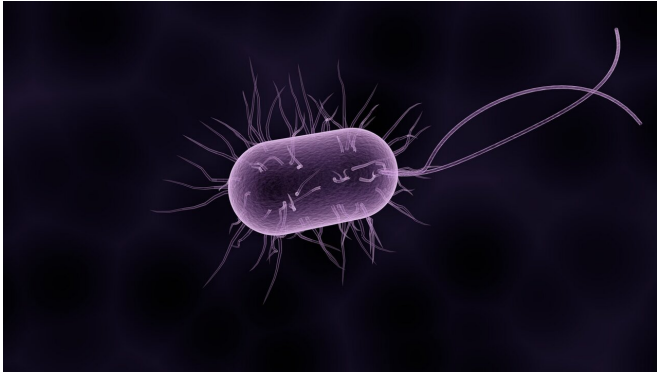

Credit: CC0 Public Domain

Home is where the microbes are.

That's one takeaway from newly published research by an interdisciplinary University of Oregon team that found a shared home environment to be the strongest predictor of human microbiome similarity, or the commonalities between the communities of microbes that live within us.

"Our results demonstrate that the early life home environment can significantly alter the [gut microbiome](#) in childhood," said lead author Hannah Tavalire, a research associate at the UO's Prevention Science Institute.

The paper, "Shared Environment and Genetics Shape the Gut Microbiome after Infant Adoption," appeared in the journal *mBio*. In addition to Tavalire, contributors included College of Education professor Leslie Leve, biology professors Brendan Bohannon and Bill Cresko, anthropology professor Nelson Ting and anthropology doctoral student Diana Christie.

"Human beings have this whole rich diversity of

microbial life associated with them that contributes to our health in all kinds of ways, and one of the mysteries is why they differ so much from person to person," said Bohannon, the James F. and Shirley K. Rippey Chair in Liberal Arts and Sciences. "This study was an attempt to ask what the relative importance is of the environment that humans live in versus the genetics we have in determining the microbes that are associated with our bodies."

The project began five years ago with a simple question posed by Leve, "How do children's microbiomes differ when two siblings are raised in different households from birth?"

In order to answer that question and examine the environmental and [genetic factors](#) shaping the gut microbiome, the team took advantage of an experimental design pioneered by Leve and her colleagues that included a cohort of adopted children and their siblings. They compared the gut microbiomes of children adopted in infancy with their genetically unrelated siblings in the same household, as well as with genetically related siblings raised in other households.

"When people think about things like our physical health and our gut microbiota, we often assume that much of these health factors are more or less fixed and that there's really nothing a person can do about it," said Leve, associate director of the Prevention Science Institute. "The sibling-adoption study design allowed us to tease apart or isolate the effects of the post-natal environment."

Prior to starting the project, researchers found surprisingly few examples of adoption studies examining the human microbiome. Using well-established means of measuring microbiome makeup, the team examined stool and saliva samples from 74 children across 26 adopted homes and 13 birth homes to determine both the diversity of microbes and the abundance of certain kinds of microbes.

In general, the type of bacteria was connected more closely to shared environment, and the abundances of different bacteria were tied more to genetics.

"We found that environment determines what individual types of bacteria a child has in their gut, but then their genetics shape how abundant these (types of bacteria) are within their own individual bodies," Tavalire said. "This is an exciting finding and actually what we would have predicted, based on the way that these ecological principles function."

As Tavalire explained it, if you live in a particular house, you will pick up microbes in your environment, but perhaps your digestive tract is not amenable to particular microbes, so they might not flourish in the gut environment. In contrast, other bacteria might do very well once they enter a certain child's gut and multiply to high abundance.

"So, aspects of your genetic background could also be determining what happens as your unique physiology shapes how abundant things that get into your gut become once they're in there," Tavalire said.

Understanding the driving factors of microbiome variability is particularly important, Bohannan said, because the product of that variation is all of the functions that these microbes do for us in our ability to digest food or repel diseases.

"We're constantly picking up microbes from each other and from our [environment](#). We usually think about this as a bad thing, such as with diseases, but we're also picking up good microbes as well," Bohannan said.

The study was not designed to identify the specific environmental factors contributing to [microbiome](#) composition, so more research is needed to understand the drivers of that process.

That knowledge, combined with continued research into the effects of specific [microbes](#), could lead to a clearer picture of how a disease develops or can be prevented based on our microbial makeup, and may eventually lead to more effective intervention

strategies for overall health starting early in life.

**More information:** Hannah F. Tavalire et al. Shared Environment and Genetics Shape the Gut Microbiome after Infant Adoption, *mBio* (2021). [DOI: 10.1128/mBio.00548-21](https://doi.org/10.1128/mBio.00548-21)

Provided by University of Oregon

APA citation: Study looks at how the human microbiome varies with location (2021, May 18) retrieved 18 May 2021 from <https://medicalxpress.com/news/2021-05-human-microbiome-varies.html>

*This document is subject to copyright. Apart from any fair dealing for the purpose of private study or research, no part may be reproduced without the written permission. The content is provided for information purposes only.*